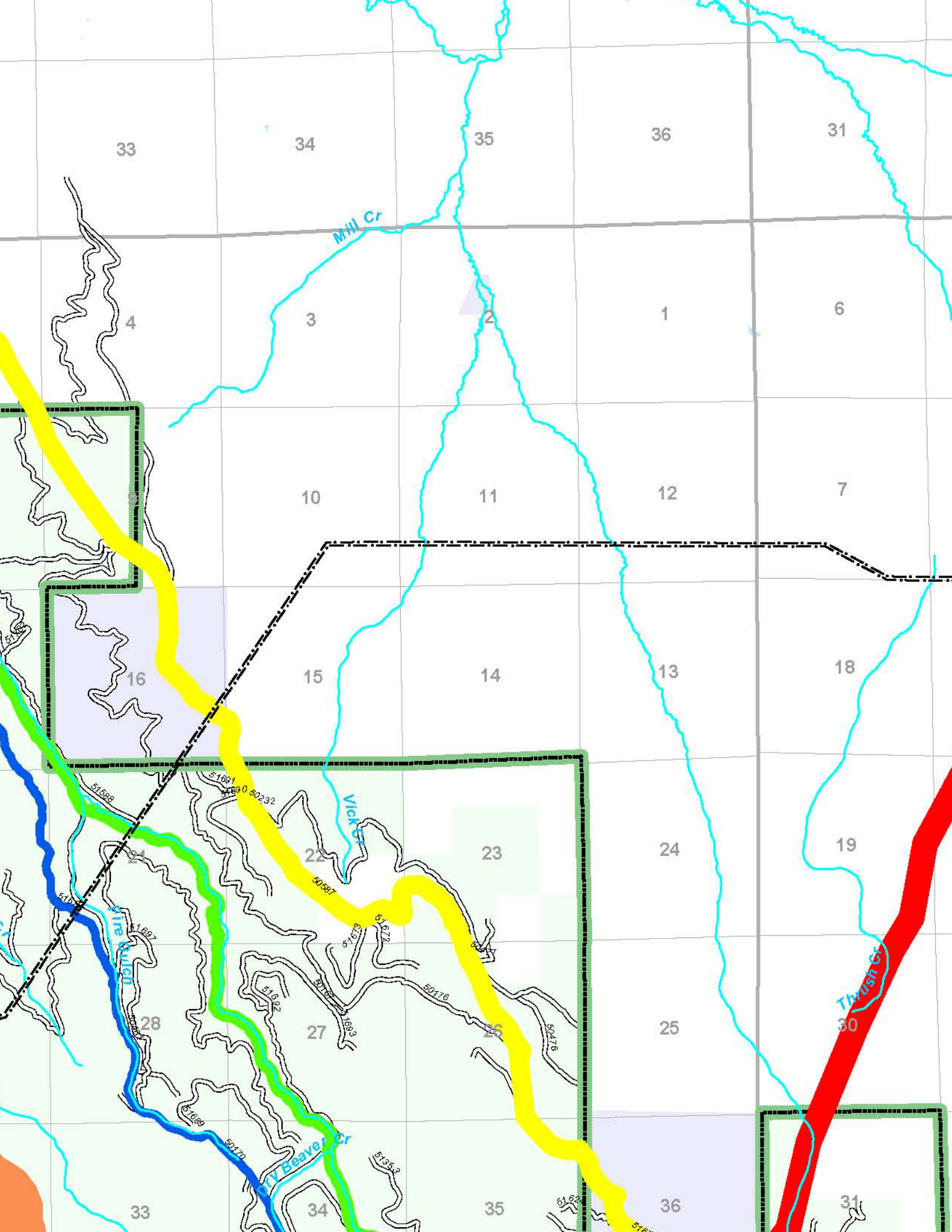

33
34
35
36
31
Mill Cr
4
3
2
1
6
10
11
12
7
16
15
14
13
18
Vick Cr
21
22
23
24
19
Fire Gulch
28
27
26
25
30
Thrush Cr
Dry Beaver Cr
33
34
35
36
31